



# COMPANY OVERVIEW

24 Stennett Road  
Ingleburn NSW 2565  
1300 66 22 14

[www.briancummins.com.au](http://www.briancummins.com.au)

IN BUSINESS SINCE 1989

IN HOUSE & OVERSEAS MANUFACTURING FACILITIES

CATERING FOR CLIENTS AUSTRALIA WIDE

COMPREHENSIVE FACILITY MAINTENANCE

COMPLETED OVER 5500 JOBS ANNUALLY

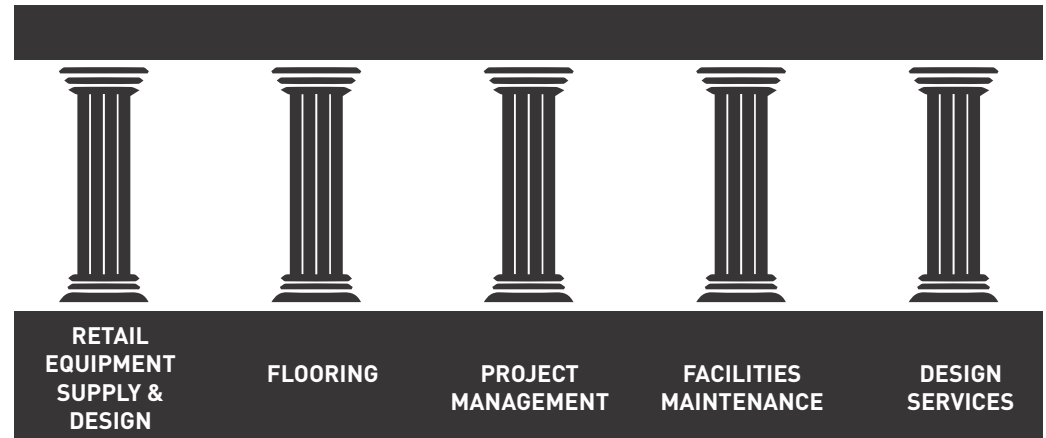

Brian Cummins Group has an exemplary reputation delivering a winning combination of **consistent, quality work and creative solutions**. Our continued investment in our people, machinery and technology ensures the highest standards of customer service and product.

Proudly Part of Brian Cummins Group of Companies:



Retail Equipment & Manufacturing



Loose lay Luxury Vinyl  
& Industrial Tiles



Project Management  
& Design Services



Facilities Maintenance  
Services



Rapid Beverage  
Cooler



COMPANY  
OVERVIEW

**1977** Brian Cummins,  
our founder celebrates his 21st birthday!

**1988** BCG is born The Cummins family car  
was unceremoniously evicted  
from the home garage in

**1990** We leased our first  
factory in Lancaster Street  
and expanded to building  
supermarket checkouts,  
kiosk equipment and  
other detailed joinery for  
the retail market to  
complement our facilities  
maintenance services

**1992** of fast food chain and  
supermarket clients

With increased  
customer demand,  
we increased our  
fleet of maintenance  
vehicles

**1996**  
Expansion Again

This time into metal  
fabrication to  
complement the  
shop fitting services

**1998**  
Bulging!

Expansion of premises to over  
1400 sq metres of workspace  
with separate cabinetry and  
metal fabrication operations  
in Ingleburn, NSW

**2005** Nation Building!  
Expansion of operations to  
supply retail equipment  
Australia-wide

**2006** Nominated  
For an innovation award at the 16th Trade Show  
for our product display solutions

Happy birthday to us  
**2009**

We celebrated 21 years in  
business with the release of  
display and retail shelving  
display equipment proudly designed and  
manufactured in Australia. We West  
Opened a 600 sq metre manufacturing facility  
in Perth, Western Australia

**2010**  
Going North

BCG opens office in Brisbane to  
support our Queensland retail clients

**2010**  
Growing Again

Addition of a further 2000 sq metres for  
a showroom and storage in Ingleburn.  
More investment in technology with the  
implementation of an ERP computer  
system to provide detailed management  
of all BCG operations

**2013**  
Show and Tell

400 sq metres showroom in Ingleburn  
opened in partnership with Wollersburn

**2014** –  
Another Gong! Going Global!

Received SPAR  
Equipment Supplier of  
the Year Award. And we  
completed 4200 jobs in  
14 months

Commenced international  
manufacturing of a  
premium range of retail  
equipment, increasing our  
capacity by 400%

**2008**

"...and the Winner Is...".  
Received Tasmanian  
Independent Retailer Best  
Equipment Display Award

**2015**  
Reducing our carbon footprint.

Implementation of waste, stock management, inventory and  
operating and maintenance management

**2017** We  
Got Laid.

TekTile Australia (our Interlocking Loose Lay  
Flooring System) was established following our  
appointment as exclusive Distributor for this  
Patented Flooring Product in Australia

**2018**  
Best in Show!

BCG wins best display at the  
2018 FoodWorks National  
Trade Show in Perth, we  
completed 5500 jobs in 12  
months and opened a  
Facilities Management Office  
in Kensington, NSW

**2019**  
– State of the  
Union!

Brian and Tracey Cummins  
proudly celebrate 40 years  
of marriage and the  
continued growth of their  
extended BCG family

**2021**  
Let the  
sunshine in!

BCG invests in Solar: we are  
proud of our commitment to  
sustainability, with a large investment  
in solar panels in of our  
manufacturing facility reducing 58  
Tons of CO2 every year. And we  
commissioned our new state  
of the art computerised  
manufacturing  
equipment

**2016**

Going South. Opened an  
office in Albert Park, Victoria

**2022**  
More Milestones.

We celebrated —  
33 years in business  
and established  
Cummins Design and  
Development Services  
(C2DS) and V-Tex Australia  
(Rapid Beverage Cooling System)  
following our appointment as  
exclusive Distributor in  
Australia & New Zealand

# PROUDLY SUPPORTING AUSTRALIAN BUSINESS

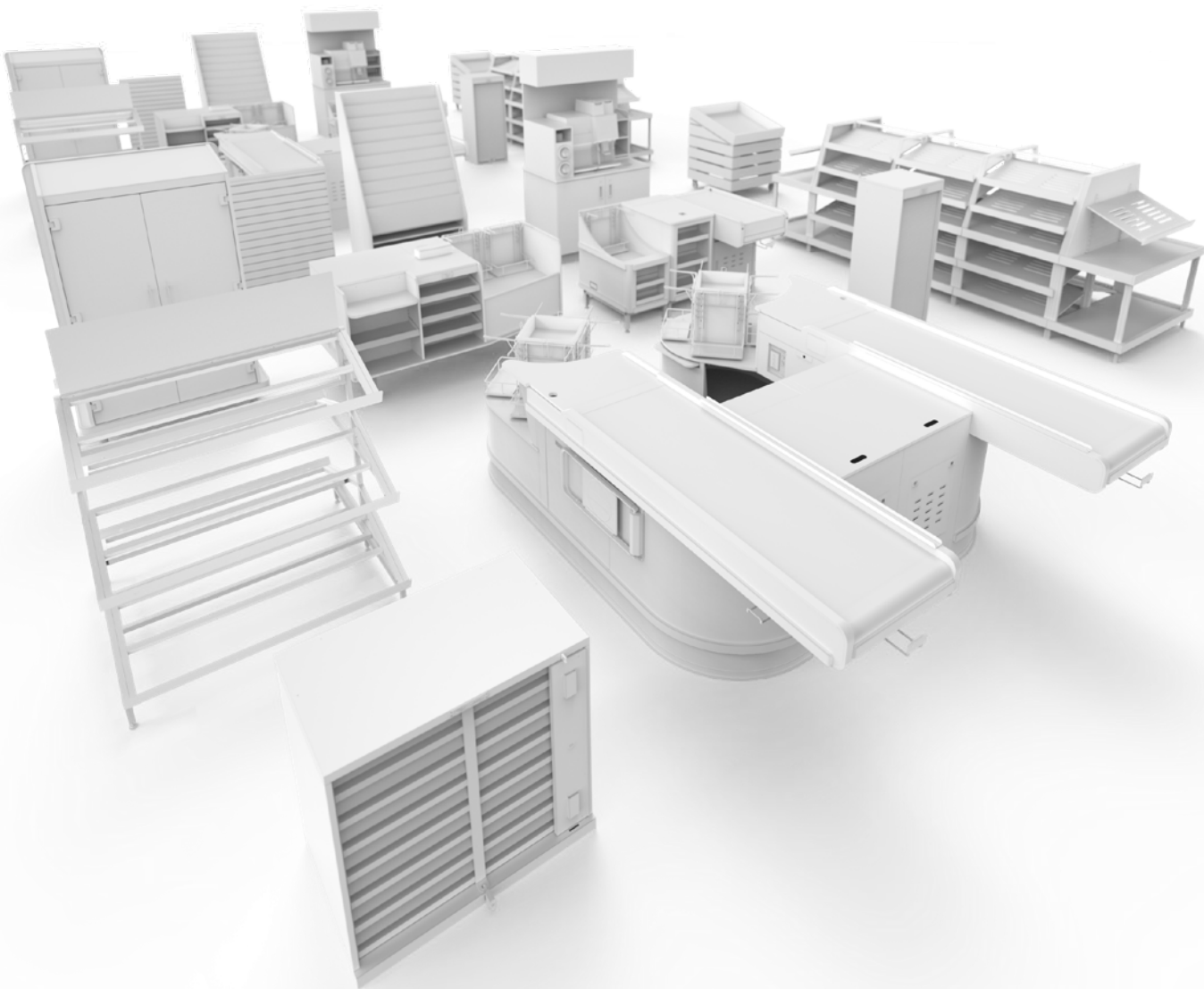

Woolworths

TONGLI SUPERMARKET  
通利超級市場

coles

FRIENDLY  
GROCER

HARRIS FARM  
MARKETS

BWS

Commonwealth Bank

BUNNINGS  
warehouse

AMPCAPITAL

UNSW  
SYDNEY

Metcash

NSW

CALTEX

SUPABARN  
FARMER'S MARKET

IGA

FOODWORKS  
Supermarket

SPAR

Cellarbrations

PETBARN

Westfield

MR  
HAIR & BEAUTY

Transurban

LAND

Stockland

SPOTLESS

Blackwoods

United

BRIAN  
CUMMINS  
GROUP

COMPANY  
OVERVIEW





## TIMBER BASED FABRICATION

BCG will never compromise on quality. We work with our clients to deliver a true return on their investment to ensure that our products have longevity underscored by manufacturing warranties and ongoing support and maintenance options. With over 600 years of combined retail, maintenance, and manufacturing experience, we strive to deliver high quality products that suits our clients' needs.



COMPANY  
OVERVIEW





## METAL MANUFACTURING

Regardless of size, our team of industrial designers and metal fabricators turn client's needs and aspirations for their facilities into real life solutions. Our team comprises qualified engineers, designers and fabricators which combined with our metalworking facility can manufacture from a multiplicity of materials including aluminium, mild steel and stainless steel.



COMPANY  
OVERVIEW



# INTEGRATION WITH CASH RECYCLING SYSTEMS

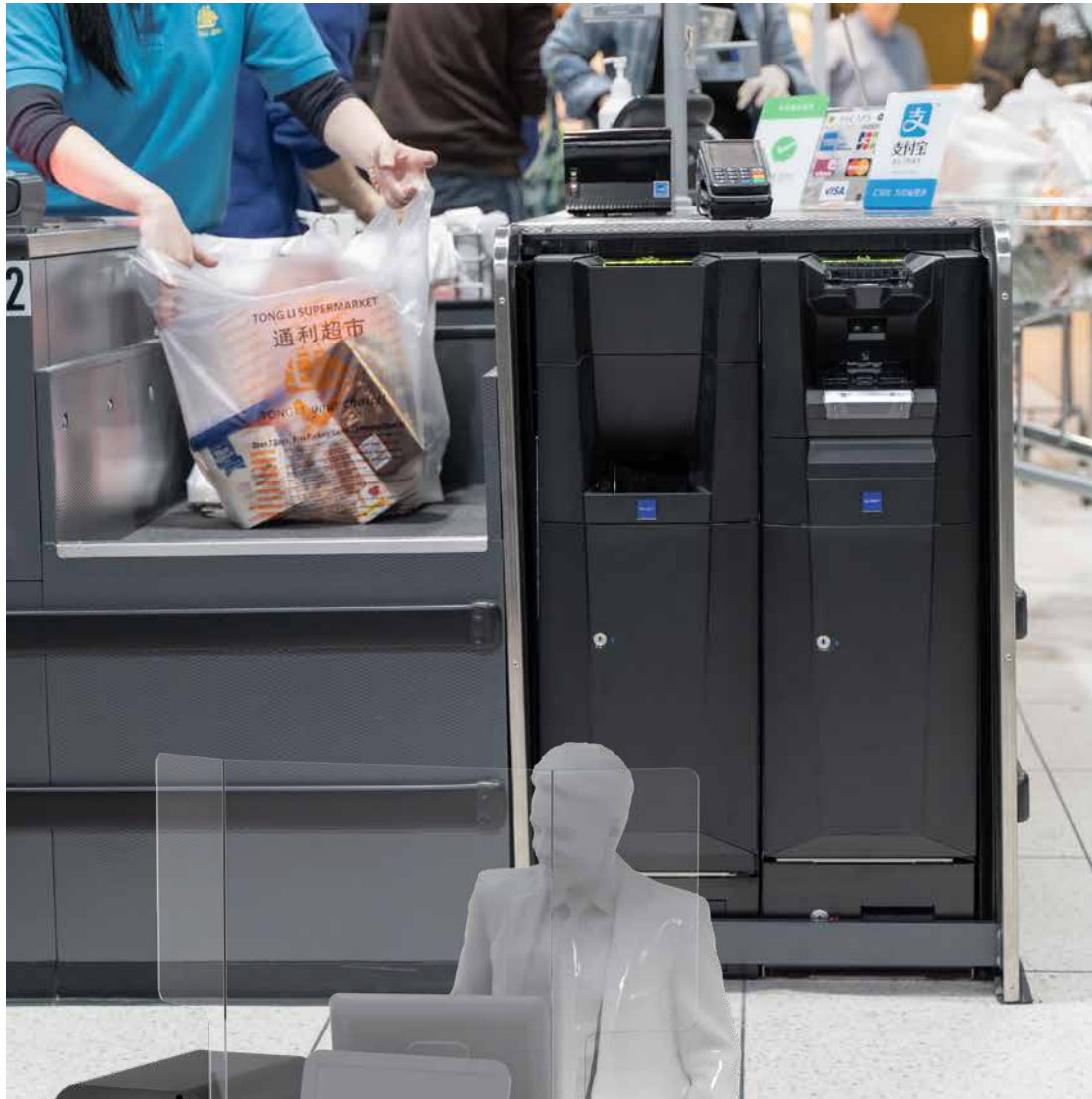

COMPANY  
OVERVIEW



Cummins Design and Development Services

- ✓ Project Management
- ✓ Bespoke Design
- ✓ Architectural Services
- ✓ Design to Manufacture
- ✓ Statutory Compliance



COMPANY  
OVERVIEW



# DESIGN SERVICES & PROJECT MANAGEMENT

## SEAMLESS DIGITAL INTEGRATION FROM DESIGN TO FACTORY FLOOR

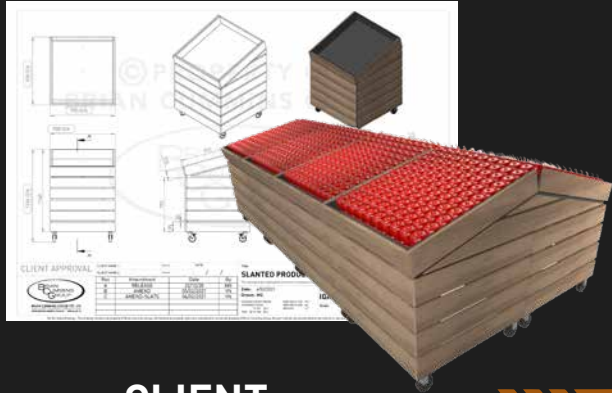

CLIENT  
DRAWING

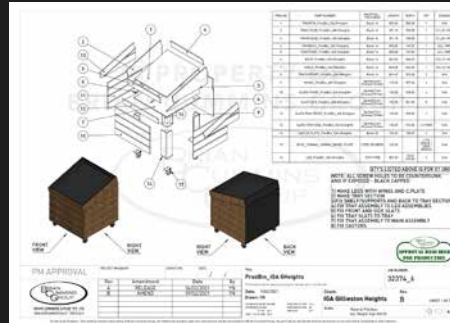

PRODUCTION  
DRAWING

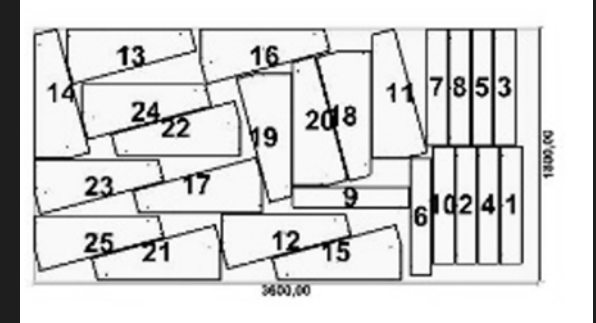

COMPONENT NESTING  
& LABELLING



ASSEMBLY & QUALITY  
CONTROL



CNC OPERATION

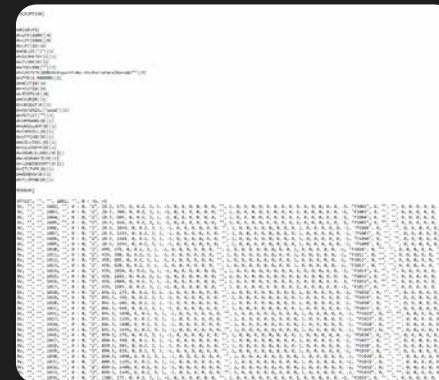

CNC  
PROGRAMMING

COMPANY  
OVERVIEW



# DESIGN SERVICES & PROJECT MANAGEMENT

## PROJECT MANAGEMENT

Since 1989, BCG has been providing exceptional project management services for supermarkets, shopping centres, fast food outlets and other commercial establishments. Our promise of Complete Engagement Service means service exactly tailored to retail and customer service needs and your project stays on track, on budget, and on time.

## RAPID PROTOTYPING

Let your ideas come to life with our newest addition of 3d printing services!

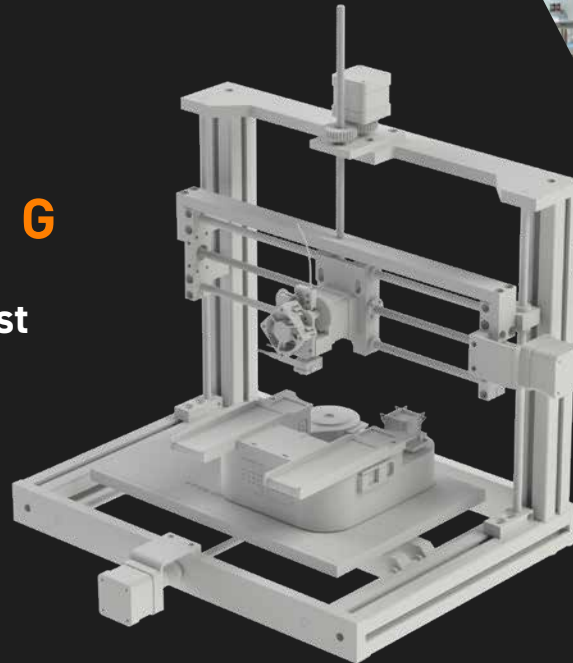

COMPANY  
OVERVIEW



# CUSTOM DESIGNS



COMPANY  
OVERVIEW



# CUSTOM DESIGNS

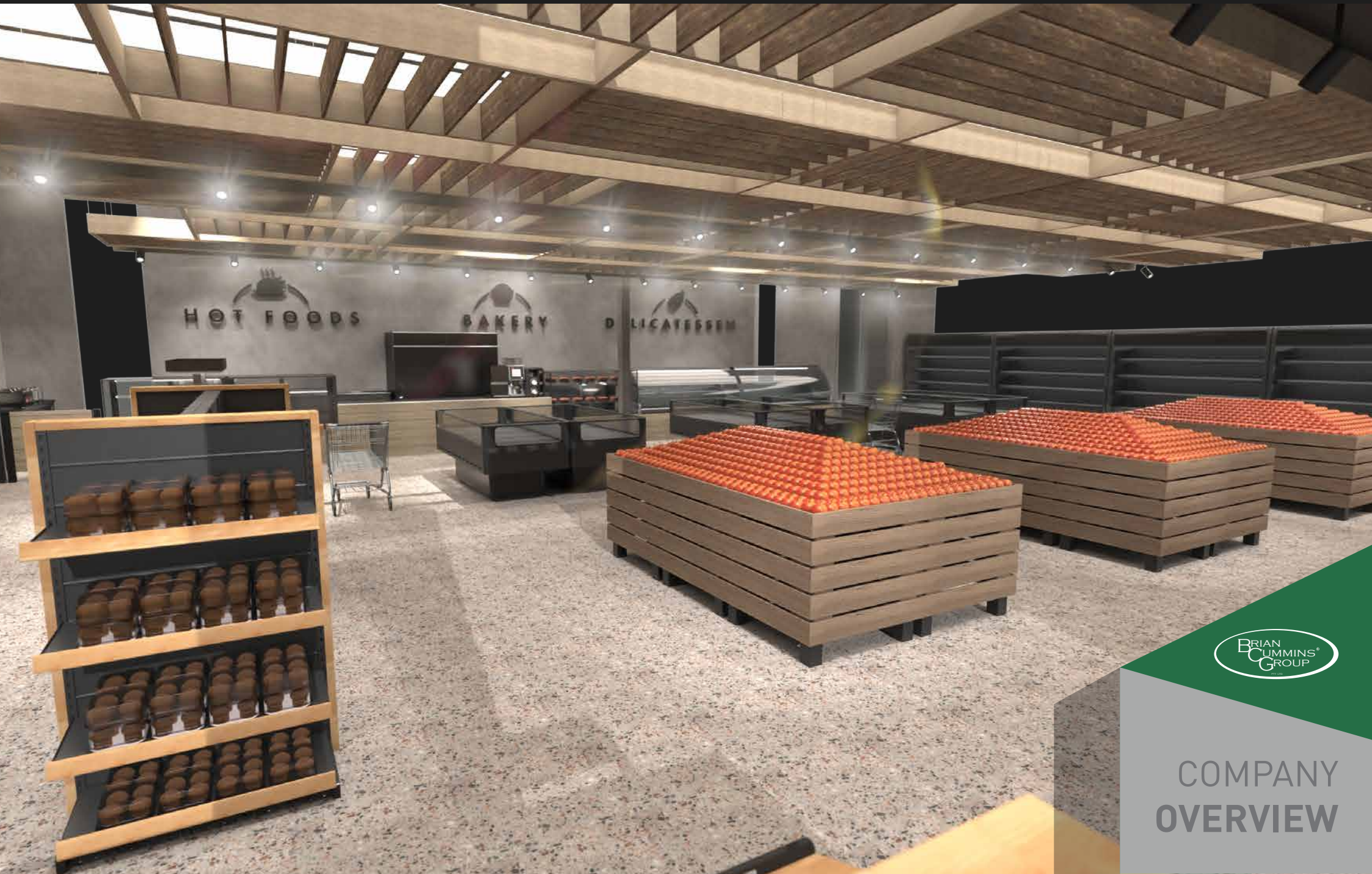

COMPANY  
OVERVIEW



# CUSTOM DESIGNS



COMPANY  
OVERVIEW



# V-Tex

A U S T R A L I A  
Rapid Beverage Cooler



[www.v-tex.com.au](http://www.v-tex.com.au)



**BE THE FIRST!**  
**REGISTER**  
**YOUR INTEREST**



COMPANY  
OVERVIEW



# IGA BELMORE



BRIAN  
CUMMINS  
GROUP

COMPANY  
OVERVIEW



# SUPABARN KINGSTON



Brian  
Cummins  
Group

COMPANY  
OVERVIEW



# IGA GILLIESTON HEIGHTS



BRIAN  
CUMMINS  
GROUP

COMPANY  
OVERVIEW





**Tek Tile DESIGN**  
LOOSE-LAY, LUXURY VINYL TILE  
WITH GROUT



**Tek Tile URBAN**  
LOOSE-LAY, LUXURY VINYL TILE  
GROUTLESS

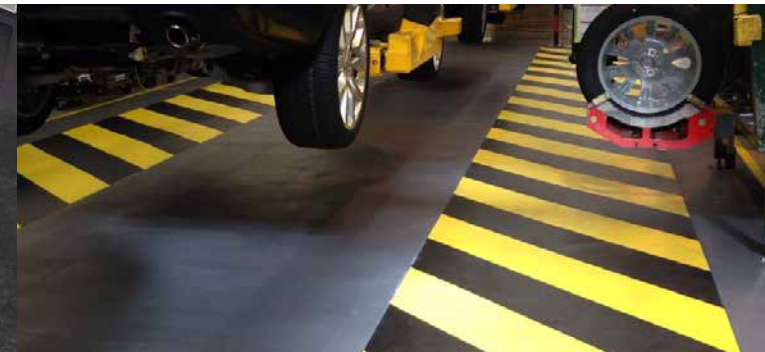

**Tek Tile INDUSTRIAL**  
HEAVY-DUTY INDUSTRIAL, ANTISTATIC,  
AND ESD LOOSE-LAY FLOORING SOLUTION

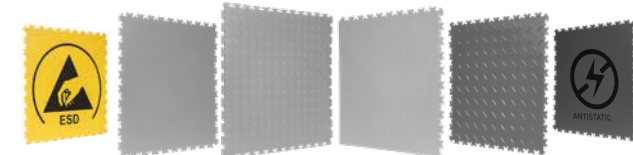
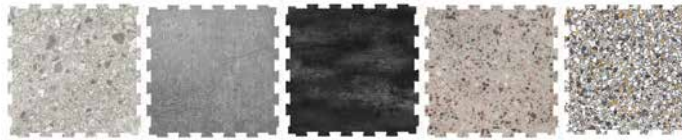

**Tek Tile** [WWW.TEKTILE.COM.AU](http://WWW.TEKTILE.COM.AU)  
A U S T R A L I A

- ✓ A Pioneer in LVT Technology with 10 years warranty
- ✓ 22000 Square Metres over last 24 months and Growing
- ✓ Used by Australia's biggest Retailer
- ✓ Reduces Facility Downtime, Low VOC, and recyclable

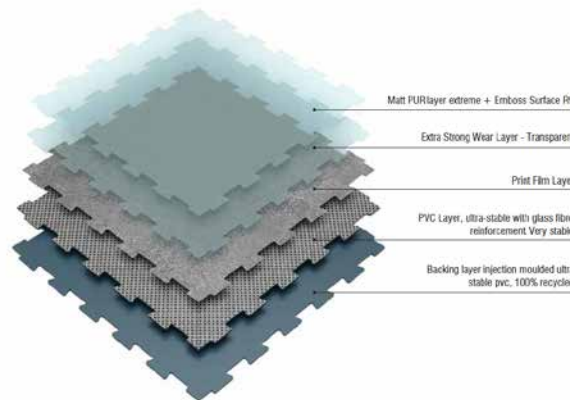

COMPANY  
OVERVIEW



# TEKTILE FLOORING SYSTEM



COMPANY  
OVERVIEW



# TEKTILE - BEFORE AND AFTER

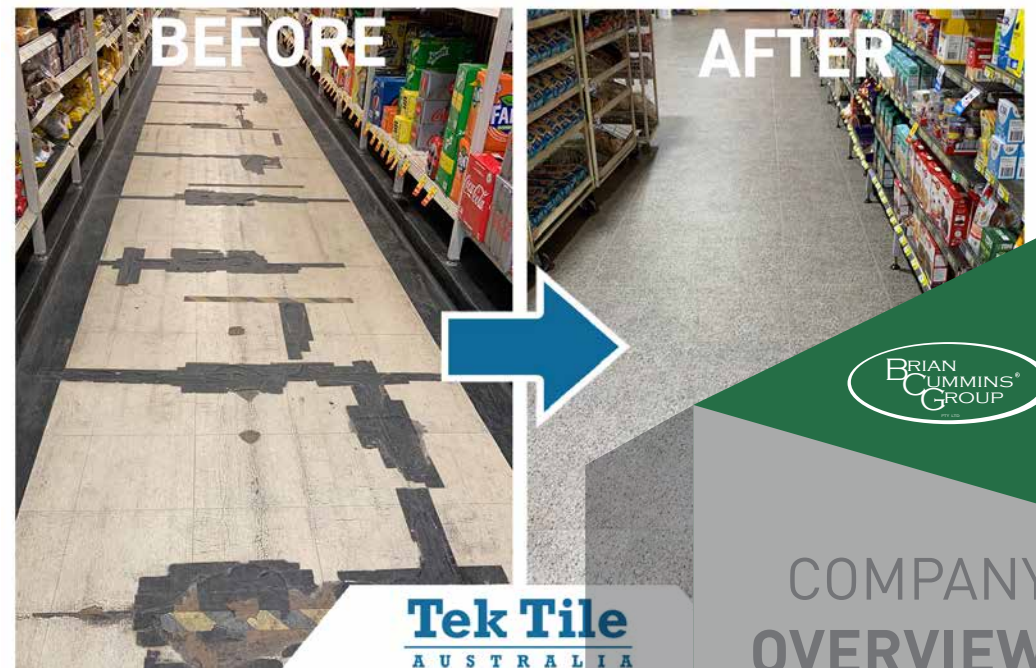

BRIAN  
CUMMINS  
GROUP

COMPANY  
OVERVIEW



# TEK TILE INSTALLS MISC.

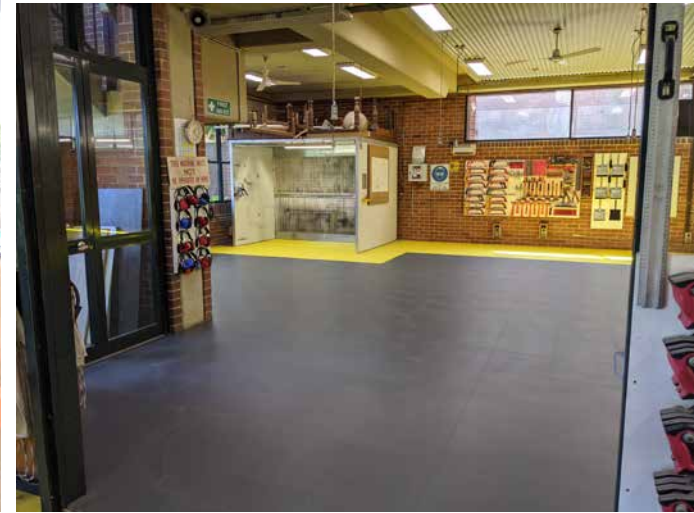

BRIAN  
CUMMINS  
GROUP

COMPANY  
OVERVIEW





# CUMMINS F.M. FACILITIES MAINTENANCE



COMPANY  
OVERVIEW





**Digitally-documented  
WHS System**



**Fully Insured**



**Certified Team Members**

## FACILITIES MAINTENANCE

BCG offers the best integrated Building Maintenance Service on the Australian market. With fully-qualified and accredited team members we have been successfully maintaining Retail, Commercial & Petroleum Outlets around Australia for more than 30 years.

With a dedicated Maintenance team, our customers have the peace of mind knowing they have a single point of contact and the confidence to know that the work is being dedicatedly taken care of.

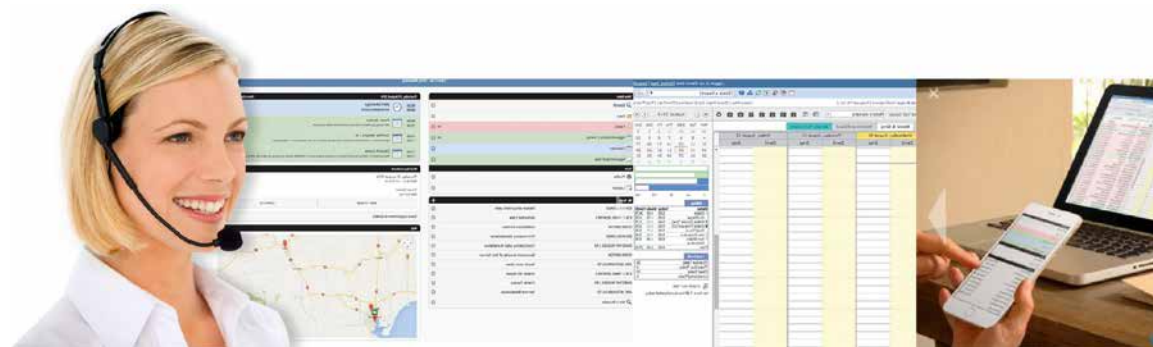

**COMPANY  
OVERVIEW**

# FACILITIES MAINTENANCE

**CLIENT PORTAL  
CLOSE DOWN**



**JOB RECEIVED!**

Job Email Received



**TECHNICIAN  
ARRIVES**

JSA Completed  
Image Taken  
Work Completed  
Completion Images  
Job Closed Down  
Job Closed Down

Individual Job Report Available



**HOLISTIC  
APPROACH TO  
SERVICE**

The BrianCummins Way

**HELPDESK  
LOG**

Created in TimeTrak



**TECHNICIAN  
DISPATCH**

Integrated management through  
Timetrak calendar and queues

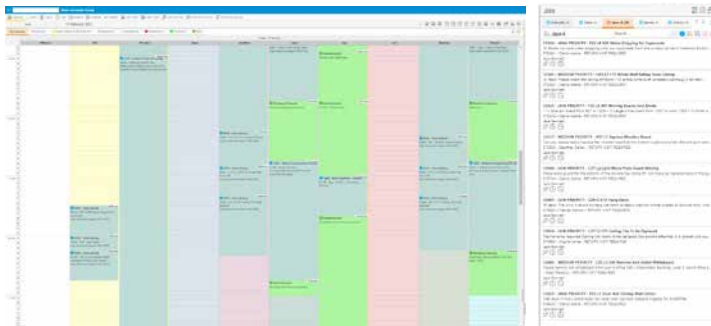

**COMPANY  
OVERVIEW**



# FACILITIES MAINTENANCE



## CLOUD BASED TIME MANAGEMENT SOFTWARE

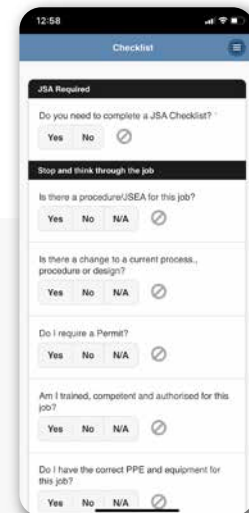
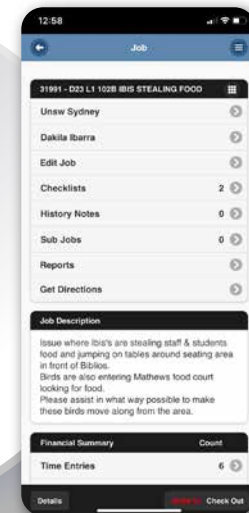
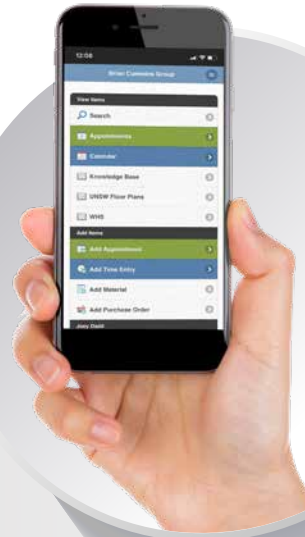
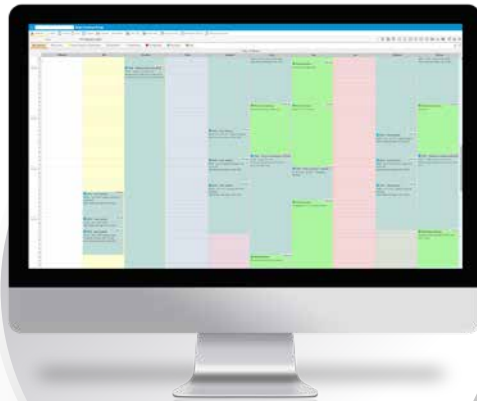

### TimeTrak **DESKTOP**

- Real time monitoring and tracking of techs
- Can easily attach documents to job
- Close down reports include all information on job incl photos
- Can prioritise technician days at any time
- Can check to see all forms completed and all photos uploaded before close off

### TimeTrak **MOBILE**

- Easily accessible
- Compatible with any smart phone
- Forms pre-loaded for techs to fill in
- Queue displays all jobs assigned to tech
- Easily record all materials used to complete job
- Real time check in and check out.



COMPANY  
OVERVIEW

# FACILITIES MAINTENANCE



## CLOUD BASED KNOWLEDGE BASE

Having all safety documents, technical drawings, and information on the cloud allow our technicians to access them **anywhere and anytime.**

  
Site Data

  
Technical Documents

  
Safety Certificates



## DEDICATED WHS MANAGER

**Our dedicated WHS manager generate JSA and SWMS on every job** and tracks them through our software system to ensure your project is done according to the safety procedures.

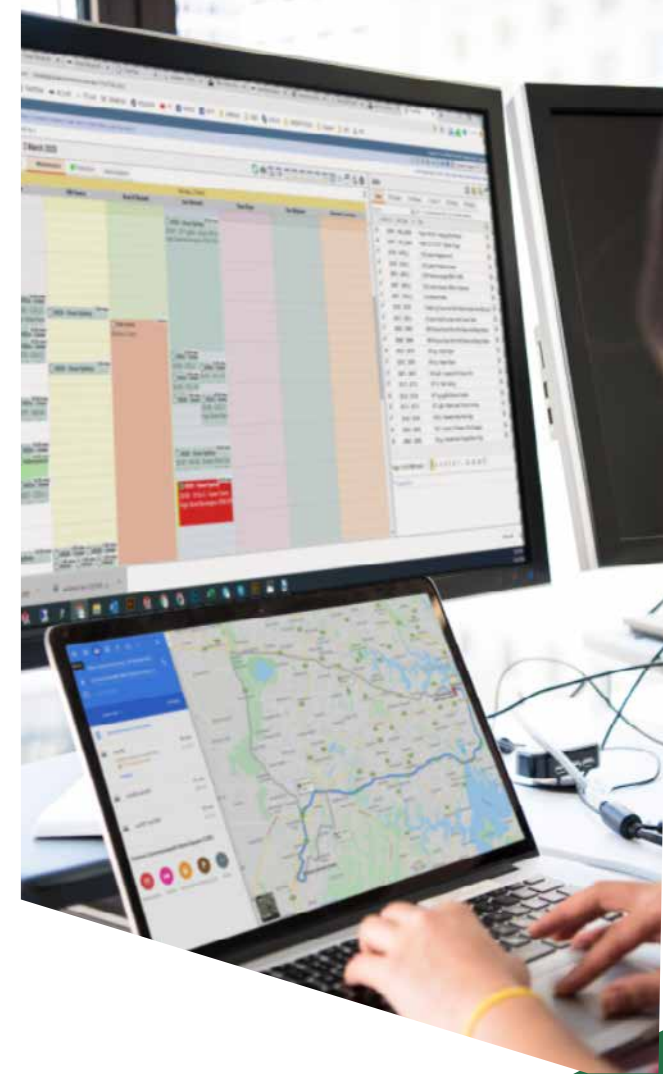

COMPANY  
OVERVIEW



# FACILITIES MAINTENANCE



## Customer Portal

TimeTrak Client Login

Logged in as: Daniel Payne | Logout

Create Task | Tasks | Job Approval | You currently have 20 open tasks.

Company: Daniel Payne Ltd

Open Tasks for Daniel Payne Ltd

Include Tasks: Closed in the last 30 days | Show Task Detail

Listed below are the tasks we have open for your organisation. From here you can monitor what these tasks are, and their progress. To view more details of a task, simply click on the title of the task. Any tasks that are slightly indented from the left, are subtasks of the task above them. You can also rank the columns on this grid by clicking the column header label e.g. Assigned To.

Task	Task Id	Est Time	Order No	Your Urgency	Task Type	Task Category	Contact	Assigned To	Date Created
<input checked="" type="checkbox"/> Daniel Payne Plant Replacement									
<input type="checkbox"/> Implementation	17	77.00		Low	General	General		Greg Manning	19/12/2008 14:32
<input type="checkbox"/> Foundation Work	19	85.00		Medium	General	General		Demo User	19/12/2008 14:34
<input type="checkbox"/> Remove old Plant	130	4.00		Not urgent at all b...	General	General	John Smith	David Cranston	18/02/2014 11:55
<input type="checkbox"/> T6 Testing	146	0.50		Low	General	General	Daniel Payne	David Cranston	18/03/2014 12:30
<input type="checkbox"/> test	143	0.50		Low	General	General	Daniel Payne	David Cranston	7/03/2014 20:27
<input checked="" type="checkbox"/> Install New Reception Pc									
<input type="checkbox"/> Business Cases	92	4.00	12345		General	General	Daniel Payne	Malcolm Green	21/02/2013 11:22
<input type="checkbox"/> Install third monitor on reception pc	89	0.25			General	General	Daniel Payne	Demo User	11/02/2013 14:02
<input checked="" type="checkbox"/> Ongoing Support									
<input type="checkbox"/> Recurring Maintenance	140	2.00			General	General	Daniel Payne	Greg Manning	28/02/2014 13:45
<input type="checkbox"/> Test Customer Portal	107	2.00		Low	General	General	Daniel Payne	Demo User	3/04/2013 16:46
<input type="checkbox"/> Test things	111	0.00		Low	General	General	Daniel Payne	Greg Manning	10/05/2013 11:46
<input checked="" type="checkbox"/> Phone System Upgrade									
<input type="checkbox"/> Cant make any calls out	113	0.50	phone	Next Visit	General	General	Daniel Payne	Greg Manning	10/05/2013 12:02
<input type="checkbox"/> Damaged Panel	157	0.00		Low	General	General	John Houden	Unallocated	10/07/2014 15:00
<input type="checkbox"/> Phone System Upgrade	81	2.00			General	Customer Chat...	Daniel Payne	Demo User	15/11/2012 07:32
<input type="checkbox"/> Phone System Upgrade - Replace Power Sockets	83	4.00			General	Customer Chat...	Daniel Payne	Demo User	15/11/2012 07:34
<input type="checkbox"/> Repair refrigerator	145	0.50		Low	General	General	Daniel Payne	David Cranston	10/05/2014 16:35
<input type="checkbox"/> Replace Flyleads with Cat5 Options	90	5.00	12345		General	Customer Chat...	Daniel Payne	Demo User	15/11/2012 07:27
<input checked="" type="checkbox"/> Setup New Installation									
<input type="checkbox"/> 1. Installation Project	175	32.00			Installations	General	John Houden	Demo User	13/08/2014 11:04
<input type="checkbox"/> 1a. Scoping and Design	176	32.00			Installations	General	John Houden	Demo User	13/08/2014 11:05
<input type="checkbox"/> 1. Onsite Scoping	177	16.00			Installations	General	John Houden	Demo User	13/08/2014 11:06
<input type="checkbox"/> 2. Develop Reports	178	10.00			Installations	General	John Houden	Demo User	13/08/2014 11:06

- ☒ Raise work from client-side
- ☒ Access Job close down report
- ☒ All from one easily accessible portal



COMPANY  
OVERVIEW



# FACILITIES MAINTENANCE

**Client:** JNSM Sydney  
**Site Contact:** 0293852875  
**PO Number:** 5938  
**Job No:** 5006  
**Order No:** 505448  
**Date:** 31/1/2022  
**Job Description:**  
1. 10 Lab 677 door is not closing properly. Please help fix.

**SAFE WORK METHOD STATEMENT:**  
Brian Cummins Group  
Completed by: Bill Hayes  
JSA Required  
JSA Required  
No  
Stop and Think Through the job  
I. Clear Plan  
Yes  
II. PPE  
No  
D. Trained  
Yes  
C. Permit  
No  
E. Change  
N/A  
A. Procedure  
No

**Materials**

Code	Description	Quantity	Unit Price	Total
				Total (Ex. Tax)

**Labour Hours (Ex. Tax):**

Technician	Unit Price	Total
BILL HAYES		31/01/2022
Time/Hours	1	
Narrative	\$85.00	\$85.00
Go to site with tools and equipment. Call security for gain access. Door is jamming. Fill out job & adjust door closer to correct speed. Return to vehicle to collect grease. Label latch & door closer slide. Check operation Job Completed		
GGT:	\$8.50	
<b>Grand Total</b>		\$93.50

**Job Sign Off:**

**Checklist Requirement:**

2021028\_11150750

A 410 L26

## Digital Job Report

- ✓ Job Details
- ✓ Safe Work Method Statement
- ✓ Before & After Photos
- ✓ Labour Hours & Material Breakdown



COMPANY  
OVERVIEW

## **WHS MONITOR** WORKPLACE SAFETY SYSTEM



**Risk Management**  
Risk management and reporting



**Incident Management**  
Incident and near-miss reporting



**Asset Management**  
Fleet and asset management with chain of responsibility



**HR Safety Management**  
Training, health and injury management



**Contractor Management**  
Contractor sign-up, inductions and management



**Policies and Procedures**  
Policies, job procedure templates and legislation



**Audits and Inspections**  
Customisable inspections, checklists and risk assessments



**Chemical Management**  
Chemical inventory and storage management



**Visitor Management**  
Worker, contractor and visitor attendance monitoring



**WHS Project Management**  
Automated project management plans



**Reporting**  
Real time monitoring of all key WHS metrics



**Mobile & Digital**  
Mobile accessibility for all smart devices



COMPANY  
OVERVIEW





THANK  
YOU

